

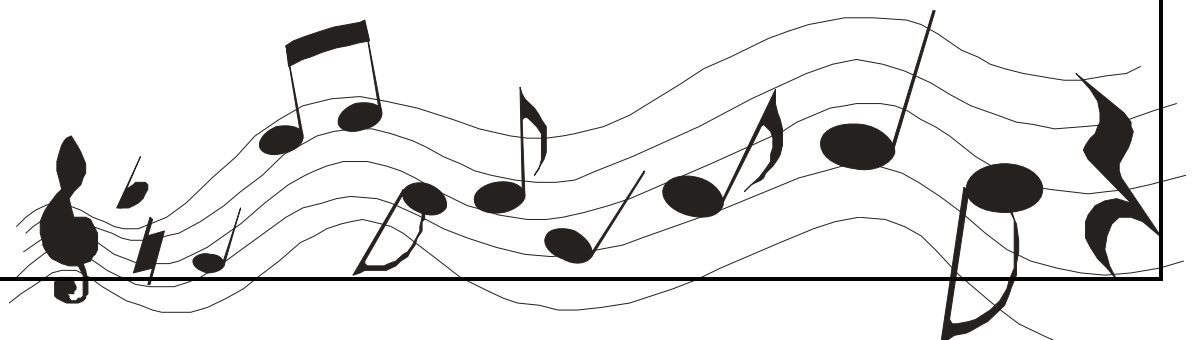

2009/2010
Corporate Sponsorship
Program



MANITOWOC SYMPHONY ORCHESTRA
2009-2010 Season

Sponsorship level

FORTISSIMO

Minimum contribution amount

\$5,000

- 10 season tickets
- 25% employee discount on concert tickets (individual tickets and season subscriptions)
- Back cover page ad in each concert program (highest Fortissimo sponsor; next highest receives inside front cover ad, then inside back cover ad, etc.)
- 10 Tour of Homes tickets (November 21, 2009)
- 6 tickets to the Spring Gala in Black & White
- Invitation to one dress rehearsal *
- Wine tasting and hors d'oeuvres reception with Music Director Maestro Wildman after February 13, 2010 concert
- Concert Sponsor (all marketing, advertising, and program credits plus recognition from stage before each performance)

* Benefit date to be scheduled and coordinated with Manitowoc Symphony Orchestra

MANITOWOC SYMPHONY ORCHESTRA
2009-2010 Season

Sponsorship level

FORTE

Minimum contribution amount

\$3,000

- 8 season tickets
- 20% employee discount on concert tickets (individual tickets and season subscriptions)
- Full page ad in each concert program (if available, inside front/back cover ad in order of Forte sponsor amount)
- 8 Tour of Homes tickets (November 21, 2009)
- 4 tickets to the Spring Gala in Black & White
- Invitation to one dress rehearsal *
- Wine tasting and hors d'oeuvres with Music Director Maestro Wildman after February 13, 2010 concert
- Concert recognition (on website, in program, and from stage before each performance)

* Benefit date to be scheduled and coordinated with Manitowoc Symphony Orchestra

MANITOWOC SYMPHONY ORCHESTRA
2009-2010 Season

Sponsorship level

MEZZO FORTE

Minimum contribution amount

\$2,000

- 6 season tickets
- 15% employee discount on concert tickets (individual tickets and season subscriptions)
- Half page ad in each concert program
- 6 Tour of Homes tickets (November 21, 2009)
- 2 tickets to the Spring Gala in Black & White
- Invitation to one dress rehearsal *
- Wine tasting and hors d'oeuvres with Music Director Maestro Wildman after February 13, 2010 concert
- Concert recognition (on website, in program, and from stage before each performance)

* Benefit date to be scheduled and coordinated with Manitowoc Symphony Orchestra

MANITOWOC SYMPHONY ORCHESTRA
2009-2010 Season

Sponsorship level

MEZZO PIANO

Minimum contribution amount

\$1,000

- 4 season tickets
- 10% employee discount on concert tickets (individual tickets and season subscriptions)
- Quarter page ad in each concert program
- 4 Tour of Homes tickets (November 21, 2009)
- Concert recognition on website and in program

MANITOWOC SYMPHONY ORCHESTRA
2009-2010 Season

Sponsorship level

PIANO

Minimum contribution amount

\$750

- 2 season tickets
- 10% employee discount on concert tickets (individual tickets and season subscriptions)
- Eighth page ad in each concert program
- 2 Tour of Homes tickets (November 21, 2009)
- Concert recognition on website and in program

MANITOWOC SYMPHONY ORCHESTRA
2009-2010 Season

Corporate Sponsorship Form

Yes, I want to show my support of the Manitowoc Symphony Orchestra by being recognized as a corporate sponsor at the level indicated below:

Sponsorship

- | | | | |
|--------------------------|-------------|----------|----------------------|
| <input type="checkbox"/> | Fortissimo | \$ _____ | (\$5,000 or more) |
| <input type="checkbox"/> | Forte | \$ _____ | (\$3,000 to \$4,999) |
| <input type="checkbox"/> | Mezzo Forte | \$ _____ | (\$2,000 to \$2,999) |
| <input type="checkbox"/> | Mezzo Piano | \$ _____ | (\$1,000 to \$1,999) |
| <input type="checkbox"/> | Piano | \$ _____ | (\$750 to \$999) |

I understand that my sponsorship entitles the undersigned to all the benefits set forth in the accompanying description of the MSO sponsorship program.

Company Name: _____

(as you wish it to appear in the concert program and other recognition)

Street Address: _____

City, State, ZIP: _____

Name/Phone/Email: _____

Name

Phone

Email address

Enclosed is a check (payable to: Manitowoc Symphony Orchestra Association, Inc.)

Please bill me for the amount indicated above

Note: Include your company's ad (in the size corresponding to the benefit for your level of sponsorship) in any format listed on the attached specification sheet.

Detach and mail this form to the following:

Manitowoc Symphony Orchestra
P.O. Box 606
Manitowoc, WI 54221-0606

The Manitowoc Symphony Orchestra is a 501(c)(3) organization; contributions are tax deductible.